



LEGEND

- COMMUNAL OPEN SPACE
SITE AREA: 3311
TOTAL: 1296/3311 = 39.1%
- COMMUNAL AREAS - INTERNAL

ADG DESIGN CRITERIA

COMMUNAL OPEN SPACE HAS A MINIMUM AREA EQUAL TO 25% OF THE SITE.

GROUND



LEGEND

- DEEP SOIL
SITE AREA: 3311
TOTAL: 517/3311 = 15.6%

ADG DESIGN CRITERIA

DEEP SOIL ZONES HAVE A MINIMUM AREA EQUAL TO 7% OF THE SITE.

GROUND

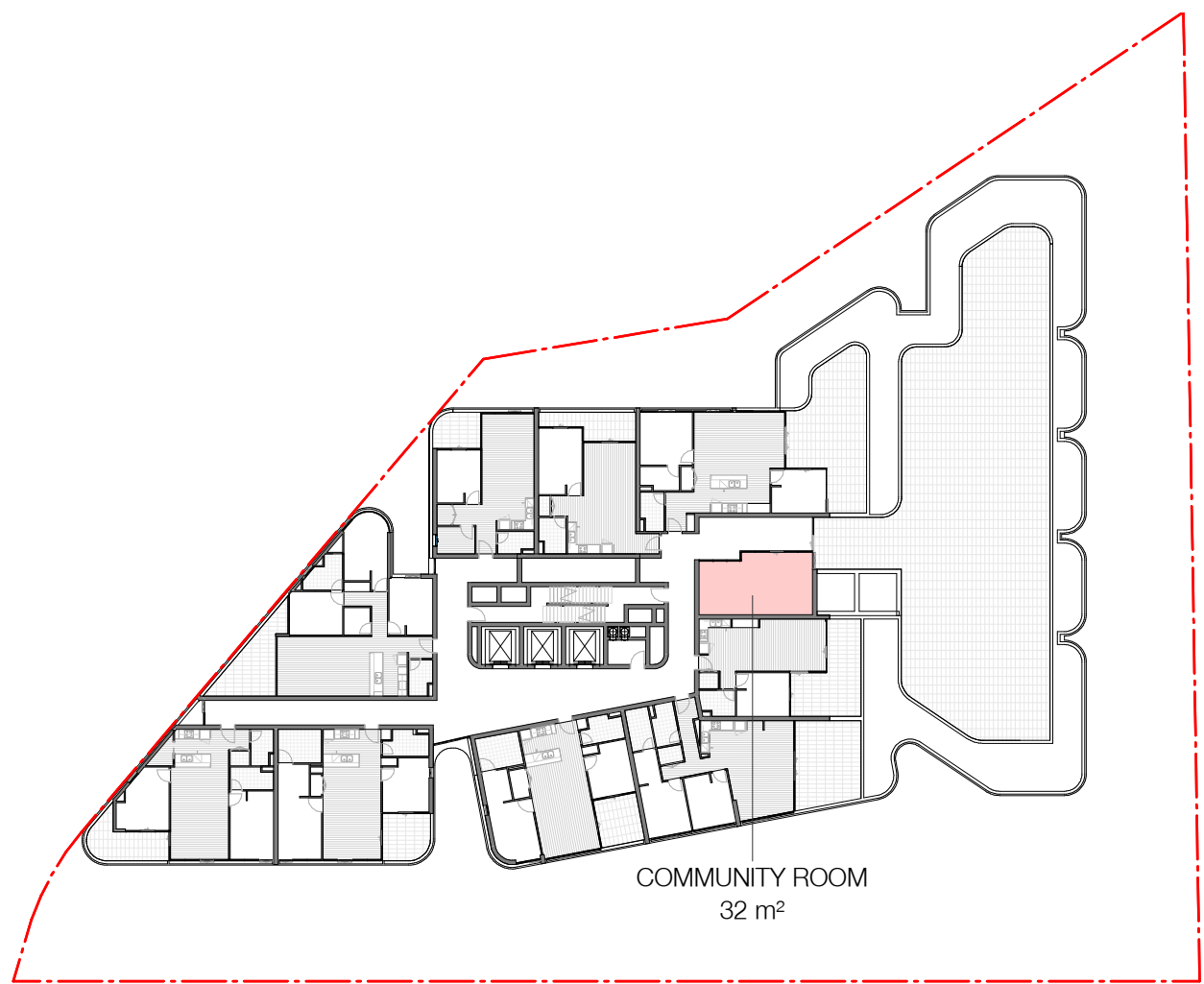

LEVEL 10

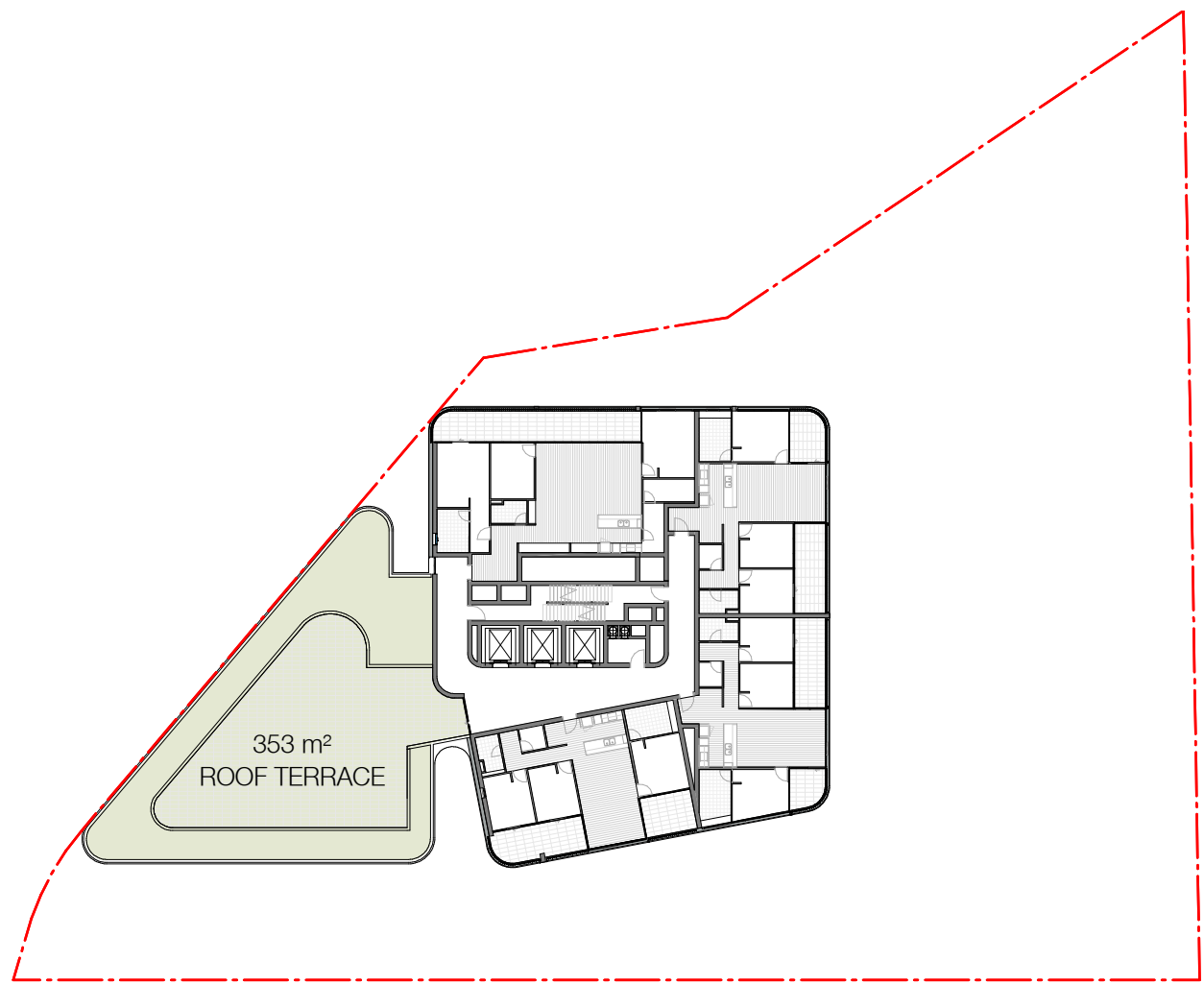

LEVEL 17

In accepting and utilising this document the recipient agrees that SJB Architecture (NSW) Pty. Ltd. ACN 081 094 724 T/A SJB Architects, retain all common law, statutory law and other rights including copyright and intellectual property rights. The recipient agrees not to use this document for any purpose other than its intended use, to waive all claims against SJB Architects resulting from unauthorised changes or to reuse the document on other projects without prior written consent from SJB Architects. Under no circumstances shall transfer of this document be deemed a sale. SJB Architects makes no warranties of fitness for any purpose. The Builder/Contractor shall verify job dimensions prior to any work commencing. Use figured dimensions only. Do not scale drawings.
Nominated Architects: Adam Haddow-7188 | John Pradel-7004

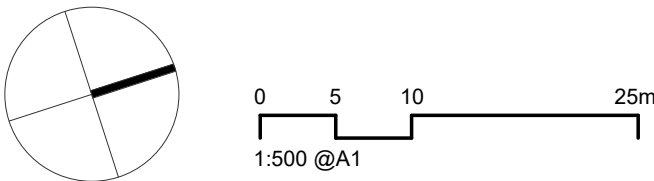

Rev	Date	Revision	By	Chk.
7	11.09.2020	DRAFT DA ISSUE	BR	JT
8	16.09.2020	DRAFT DA ISSUE	BR	JT
9	22.09.2020	DA ISSUE	BR	JT
10	17.08.2021	FOR INFORMATION	JG	NH
11	20.09.2021	LEC INFORMATION		
12	23.09.2021	LEC UPDATES		

Client
LEICE PTY LTD

Project
**2-10 LEICESTER AVE
STRATHFIELD NSW 2135**
Drawing Name
**COMMUNAL OPEN & DEEP SOIL SPACE
ANALYSIS**

Date	Scale	Sheet Size
23.09.2021	1 : 500	@ A1
Drawn	Chk.	Job No.
BR	JT	6242
Drawing No.	Revision	
DA-3302	/ 12	

SJB Architects
L2, 490 Crown St
Surry Hills NSW
2010 Australia
T 611 2 9380 9911
www.sjb.com.au

